

VFA 13-2

Plat of Survey

of

Lot 2 of Certified Survey Map No. 13,

recorded in Vol. 1 of Certified Survey Maps of Walworth County on Page 13 and located in the Southwest 1/4 of the Northeast 1/4 of Section 2, Town 2 North, Range 16 East, Town of Delavan, Walworth County, Wisconsin.

Surveyed for: **ERA Corner Realty**
5362 State Highway 11
Elkhorn, Wisconsin. 53121

Survey Date: June 12, 2002.
Revisions:

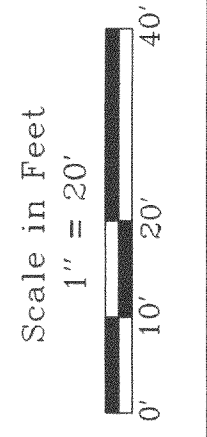

Jensen & Olson Land Surveying, LLC
45 South Wisconsin Street P.O. Box 332
Elkhorn, Wisconsin. 53121
Telephone (262) 723-3434
Facsimile (262) 723-8044

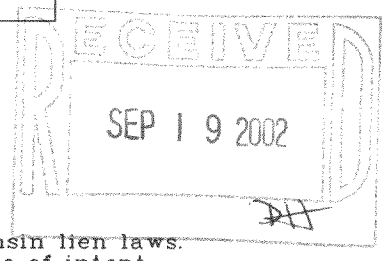
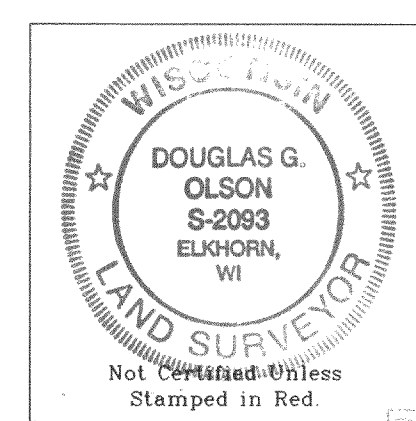
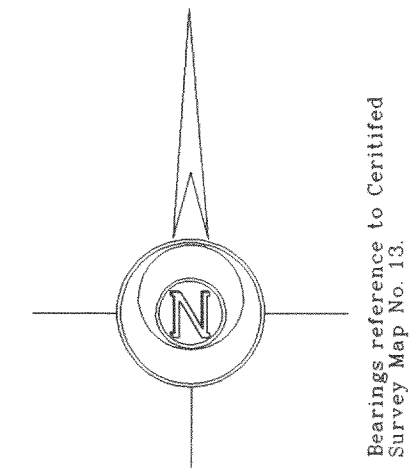
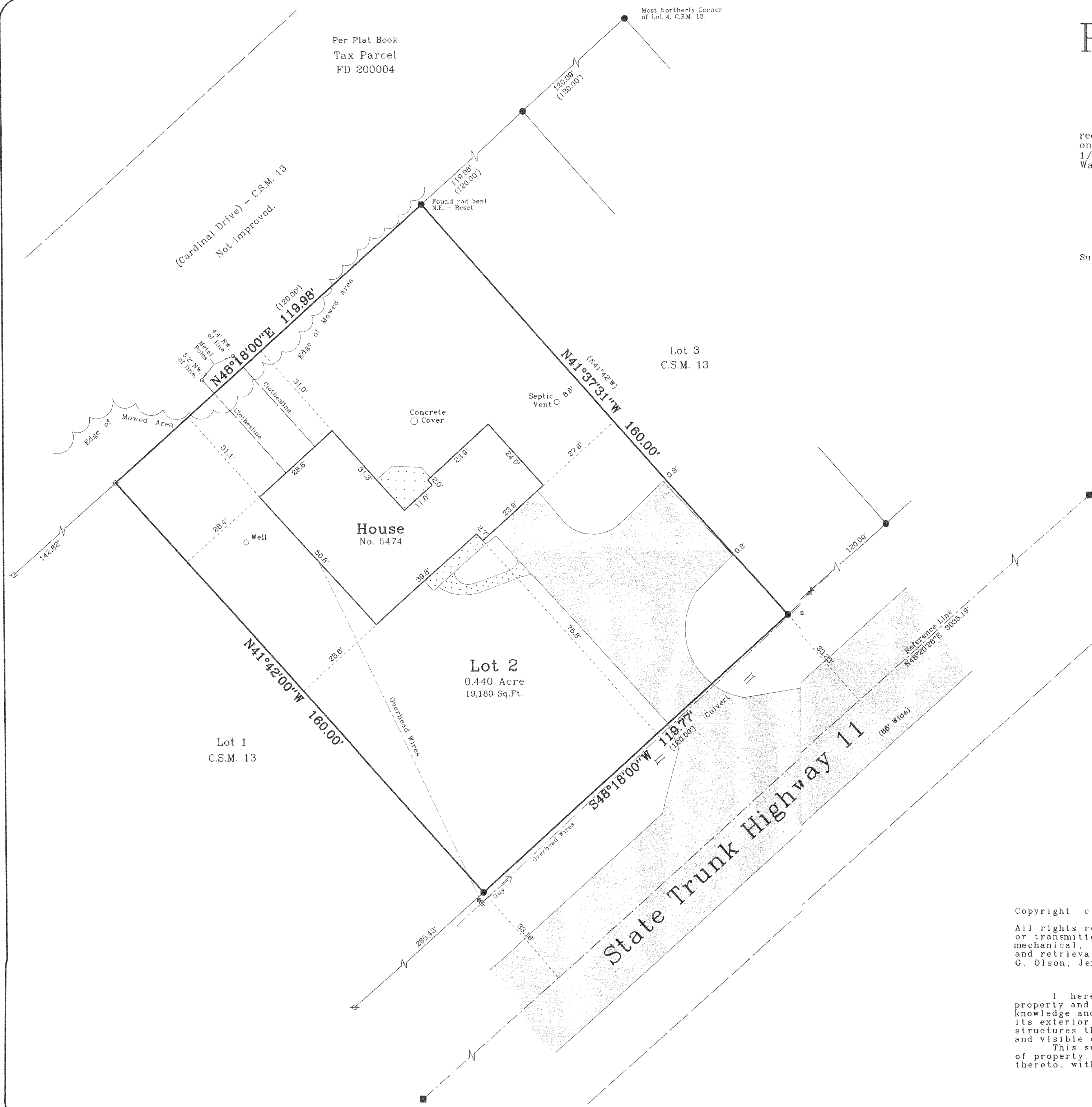

- Notes: 1) This survey plat is not certified unless signed and sealed in red ink.
- 2) This survey is subject to Wisconsin lien laws. This Plat of Survey is the notice of intent to file lien. Lien waiver required.

Copyright © 2002 by Jensen & Olson Land Surveying, LLC.

All rights reserved. No part of this survey plat may be reproduced or transmitted in any form by any means - graphic, electronic, or mechanical, including photocopying, tracing, or information storage and retrieval systems - without permission in writing from Douglas G. Olson, Jensen & Olson Land Surveying, LLC.

I hereby certify that I have surveyed the above described property and the map hereon is correct to the best of my professional knowledge and belief and shows the size and location of the property, its exterior boundaries, the location and dimensions of all visible structures thereon, boundary fences, apparent easements and roadways and visible encroachments, if any.

This survey is made for the exclusive use of the present owners of property, and also those who purchase, mortgage or guarantee title thereto, within one year from the date hereof.

Douglas G. Olson
Wisconsin Registered Land Surveyor - 2093

Sheet 1 of 1 Sheets	Legend
Job Reference Number	Wis. DOT Monument
2002.103	Found Iron Pipe
	Found Iron Rod
	Set Iron Rod, 3/4" dia.
	Recorded Information
	Utility Pole
	Utility Pedestal
	Concrete Surface
	Asphalt

216-3264